

Appendix K
Conceptual Design Plan and Profile

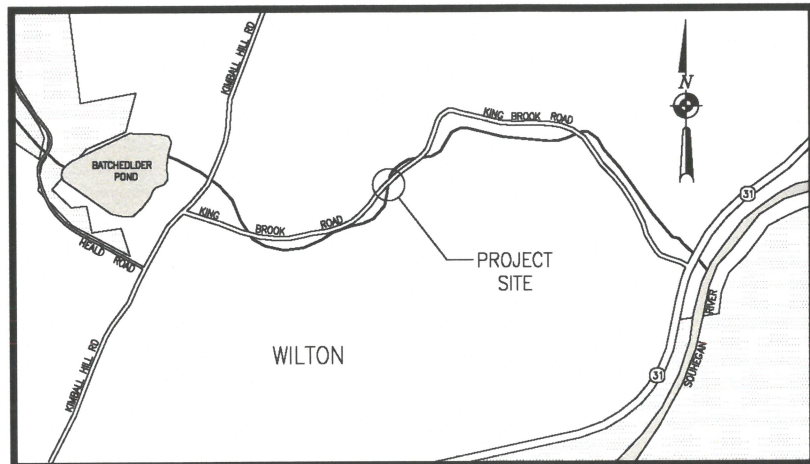

LOCUS PLAN
NOT TO SCALE



MAP 6 LOT 24
CHARLES CRAWFORD
311 KIMBALL HILL ROAD
WILTON, NH 03086
BOOK 2185 PAGE 332

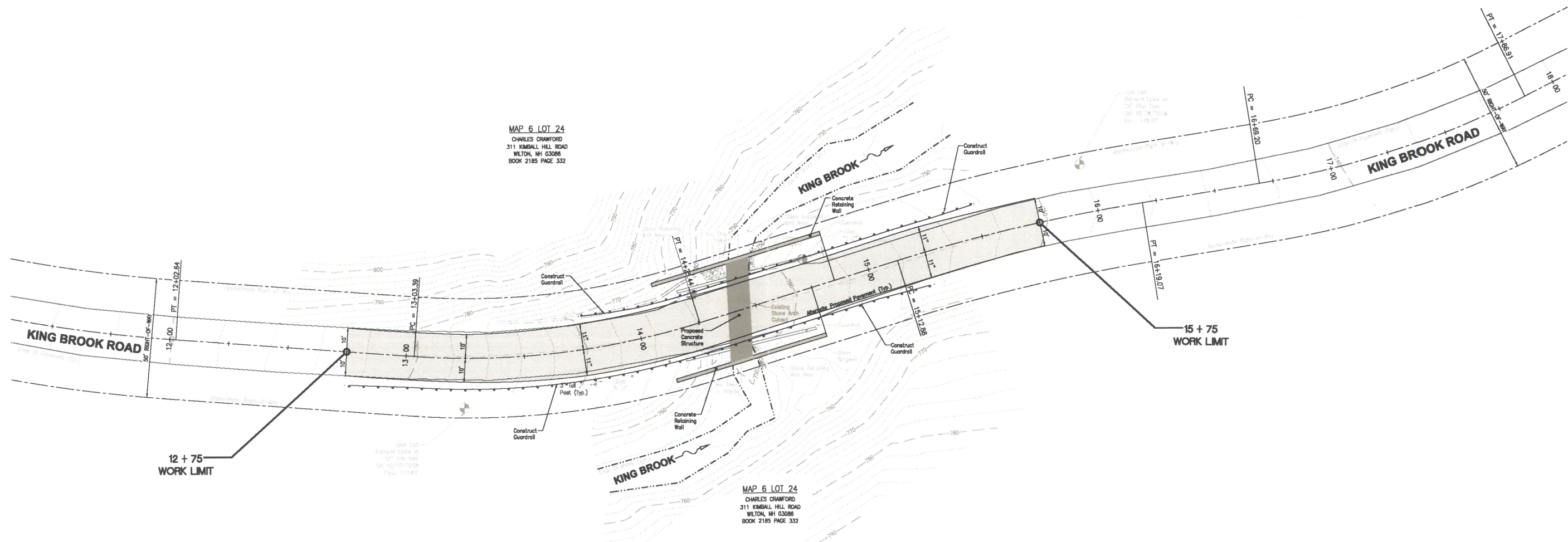

KING BROOK ROAD
EXISTING ALIGNMENT
(SEE PROPOSED PROFILE - SHEET 2 OF 3)

PLAN

1" = 20'H

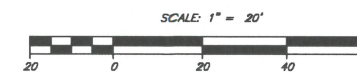

HOLDEN TRANSPORTATION & ENGINEERING, Inc.

55 Old Sisson Road - Unit #1
PO Box 480 Concord, N.H. 03302
(603) 225-6449
8 Constitution Drive
Bedford, N.H. 03110
(603) 422-2078

PROPOSED ROADWAY LAYOUT
KING BROOK ROAD - OVER KING BROOK
BRIDGE 074/060
WILTON, NEW HAMPSHIRE

Date:	Revision Description	Drawn/Chkd.	Book	Page

Date: 12-05-2018
Scale: 1" = 20'
Drawn By: REL
Checked By: WCR
Job No: 1270031
Sheet No. 1 of 3

Proj. Created: 10/19/18
12/00/31 - King Brook Rd., Wilton, NH 03096.dwg - Dwg (CAD), Dec 13, 2018 RUAD0

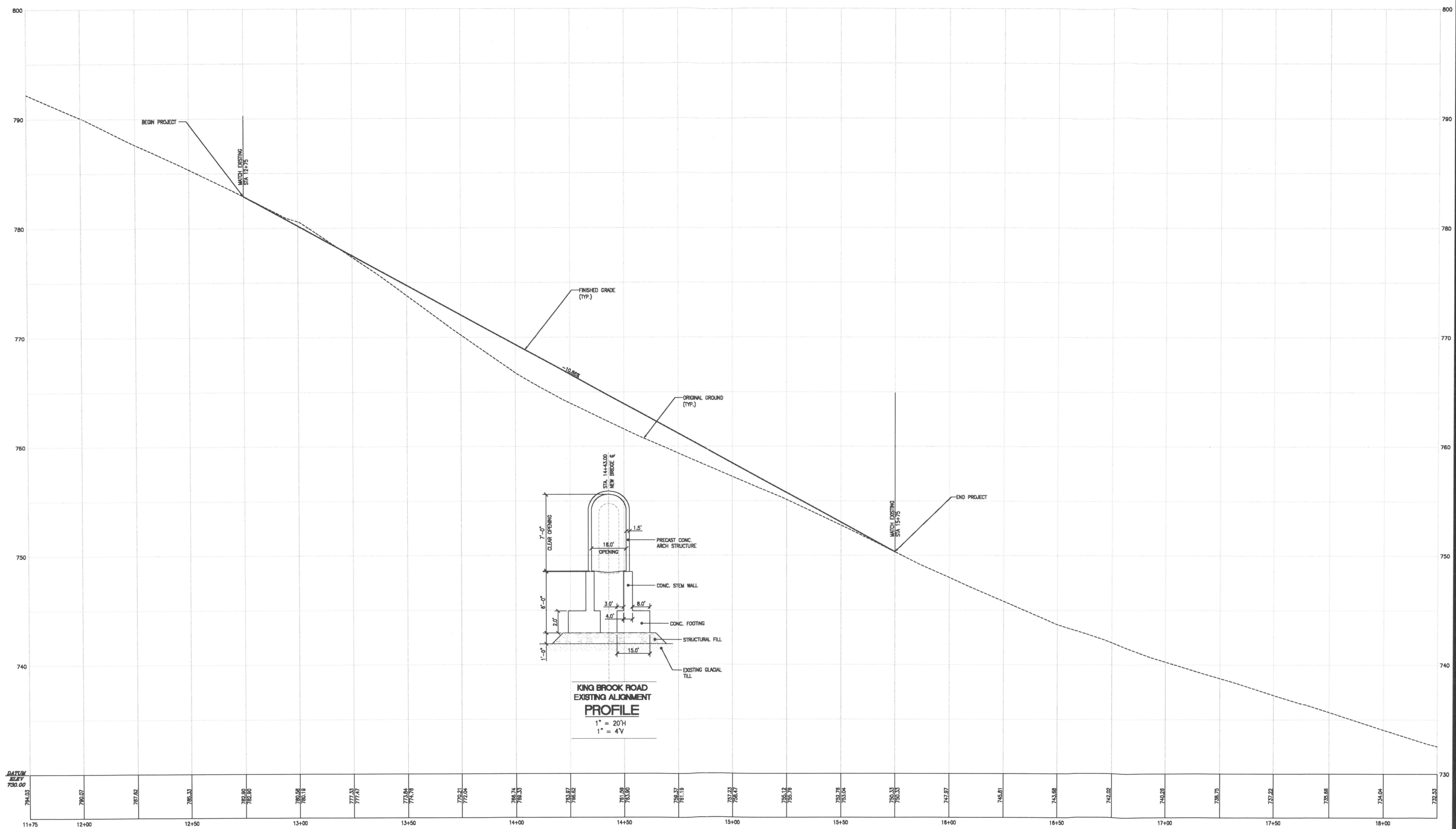

11+75	784.03	782.77	780.00	12+00	780.07	777.62	775.33	12+50	772.90	770.50	768.19	13+00	775.33	771.47	773.84	774.76	13+50	776.21	773.64	776.74	778.33	14+00	783.97	783.82	781.50	781.60	14+50	789.37	781.18	791.23	792.47	15+00	795.12	788.76	795.79	798.04	15+50	799.33	790.33	795.97	796.81	16+00	799.58	794.02	799.28	799.75	16+50	797.22	795.66	794.04	792.53	17+00	792.53	790.04	787.53	17+50	787.53	784.04	781.53	18+00	781.53	778.04	775.53	773.03	18+50	775.53	772.04	769.53	767.03	19+00	770.53	767.04	764.53	762.03	19+50	765.53	762.04	759.53	757.03	20+00	760.53	757.04	754.53	752.03	20+50	755.53	752.04	749.53	747.03	21+00	750.53	747.04	744.53	742.03	21+50	745.53	742.04	739.53	737.03	22+00	740.53	737.04	734.53	732.03	22+50	735.53	732.04	729.53	727.03	23+00	730.53	727.04	724.53	722.03	23+50	725.53	722.04	719.53	717.03	24+00	720.53	717.04	714.53	712.03	24+50	715.53	712.04	709.53	707.03	25+00	710.53	707.04	704.53	702.03	25+50	705.53	702.04	699.53	697.03	26+00	700.53	697.04	694.53	692.03	26+50	695.53	692.04	689.53	687.03	27+00	690.53	687.04	684.53	682.03	27+50	685.53	682.04	679.53	677.03	28+00	680.53	677.04	674.53	672.03	28+50	675.53	672.04	669.53	667.03	29+00	670.53	667.04	664.53	662.03	29+50	665.53	662.04	659.53	657.03	30+00	660.53	657.04	654.53	652.03
-------	--------	--------	--------	-------	--------	--------	--------	-------	--------	--------	--------	-------	--------	--------	--------	--------	-------	--------	--------	--------	--------	-------	--------	--------	--------	--------	-------	--------	--------	--------	--------	-------	--------	--------	--------	--------	-------	--------	--------	--------	--------	-------	--------	--------	--------	--------	-------	--------	--------	--------	--------	-------	--------	--------	--------	-------	--------	--------	--------	-------	--------	--------	--------	--------	-------	--------	--------	--------	--------	-------	--------	--------	--------	--------	-------	--------	--------	--------	--------	-------	--------	--------	--------	--------	-------	--------	--------	--------	--------	-------	--------	--------	--------	--------	-------	--------	--------	--------	--------	-------	--------	--------	--------	--------	-------	--------	--------	--------	--------	-------	--------	--------	--------	--------	-------	--------	--------	--------	--------	-------	--------	--------	--------	--------	-------	--------	--------	--------	--------	-------	--------	--------	--------	--------	-------	--------	--------	--------	--------	-------	--------	--------	--------	--------	-------	--------	--------	--------	--------	-------	--------	--------	--------	--------	-------	--------	--------	--------	--------	-------	--------	--------	--------	--------	-------	--------	--------	--------	--------	-------	--------	--------	--------	--------	-------	--------	--------	--------	--------	-------	--------	--------	--------	--------

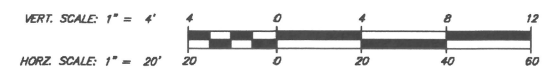

HOLDEN TRANSPORTATION & ENGINEERING, inc.

55 ON Smooth Road - Unit #1
PO Box 480 Concord, N.H. 03302
(603) 225-8148

8 Cassinville Drive
Bedford, N.H. 03110
(603) 472-2078

ROADWAY PROFILE
 KING BROOK ROAD - OVER KING BROOK
 BRIDGE 074/060
 WILTON, NEW HAMPSHIRE

Date:	Revision Description	Drawn/Checked	Book	Page

Date: 12-05-2018
 Scale: 1" = 5'
 Drawn By: REL
 Checked By: WCR
 Job No: 1270031
 Sheet No. 2 of 3

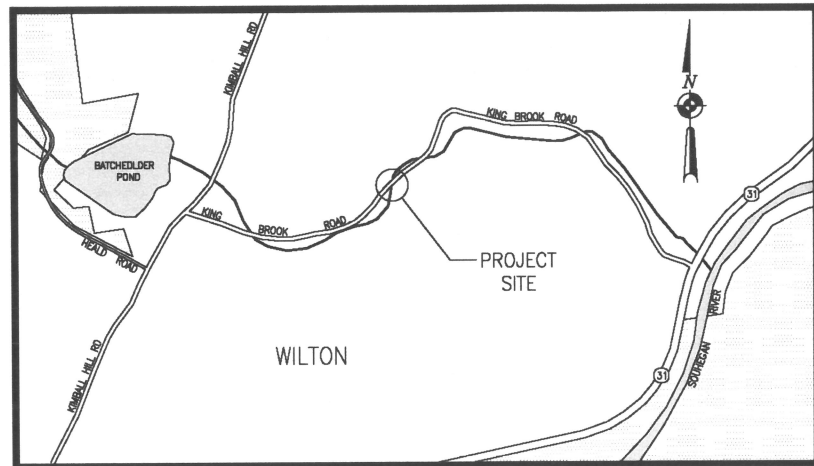

LOCUS PLAN
NOT TO SCALE



MAP 6 LOT 24
CHARLES CRAWFORD
311 KIMBALL HILL ROAD
WILTON, NH 03086
BOOK 2185 PAGE 332

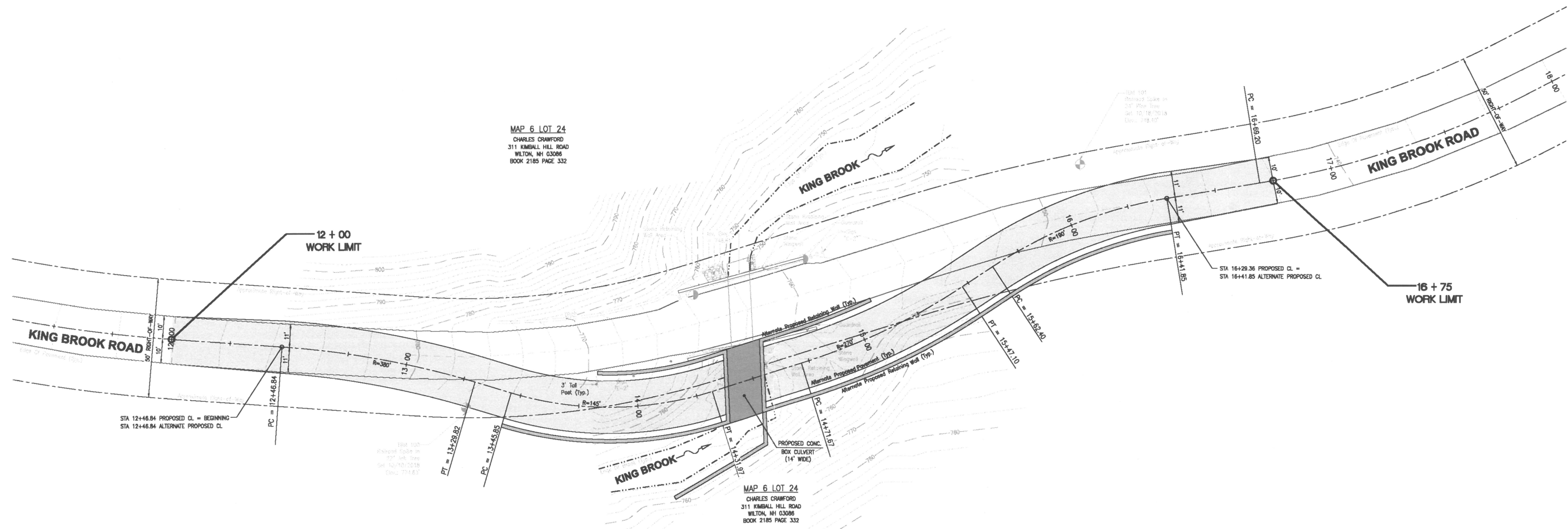

KING BROOK ROAD
ALTERNATE ALIGNMENT
(NO PROPOSED PROFILE)
PLAN
1" = 20'H

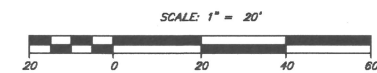

HOLDEN TRANSPORTATION & ENGINEERING, Inc.

- 55 Old Concord Road - Unit #1
PO Box 480 Concord, N.H. 03302
(603) 225-4440
- 8 Cassin Drive
Bedford, N.H. 03110
(603) 421-2070

PROPOSED ROADWAY LAYOUT
KING BROOK ROAD - OVER KING BROOK
BRIDGE 074/060
WILTON, NEW HAMPSHIRE

Date:	Revision Description	Drawn/Chkd:	Book	Page

Date: 12-05-2018
Scale: 1" = 5'
Drawn By: REL
Checked By: WCR
Job No: 1270031
Sheet No. 3 of 3